CENTURY EDITION

Salon Compositions

FOR THE PIANOFORTE

3rd SERIES

BOHM	THE MAIDENS DREAM		50
BEYER	HAIL COLUMBIA	Op 95	50
RICHARDS	HER BRIGHT SMILE HAUNTS	TRANS	75
RICHARDS	JUANITA		60
YRADIER	LA PALOMA		75
HOFMANN	BERCEUSE		40
BEHR	BLONDETTE POLKA	Op 169	60
MEYER	CHILDRENS FROLIC	Op 69	60
VON WILM	FROLICS	Op. 12 No 5	40
GOTTSCHALK	THE LAST HOPE		75
WEBER	THE STORM		75
BOHM	SONG OF THE SWALLOW	Op. 270	60
HAYDEN	GIPSEY RONDO		60
BEETHOVEN	FAREWELL TO THE PIANO		50
WILSON	THE SHEPSHERD BOY		50
RAVINA	PETITE BOLERO	Op 62	60

NEW YORK:
Century Music Publishing Company.
18 EAST 22ND ST.
TORONTO,
THE R.S.WILLIAMS & SONS Co Limited.
Sole Agents for CANADA.

One of the most charming pianists of this city having observed—the ladies observe everything—that Gottschalk never passes an evening without executing, with profound religious sentiment, his poetic reverie "The Last Hope," asked of him his reason for so doing. "It is" replied he, "because I have heart-memories, and that melody has become my evening prayer" These words seemed to hide a mournful mystery, and the inquirer dared not question the artist further. A happy chance has given me the key to the admirable pianist's reply to his lovely questioner. During his stay at Cuba, Gottschalk found himself at S——, where a woman of mind and heart, to whom he had been particularly recommended, conceived for him at once the most active sympathy, in one of those sweet affections almost as tender as maternal love. Struck down by an incurable malady, Madame S—— mourned the absence of her only son, and could alone find forgetfulness of her sufferings while listening to her dear pianist, now become her guest and her most powerful physician One evening, while suffering still more than usual—"In pity," said she, making use of one of the ravishing idioms of the Spanish tongue—"in pity, my dear Moreau, one little melody the last hope!" And Gottschalk commenced to improvise an air at plaintive and pleasing,—one of those spirit-breaths that mount sweetly to heaven, whence they have so recently descended. On the morrow, the traveller-artist was obliged to leave his friend, to fulfill an engagement in a neighboring city. When he returned, two days afterwards, the bells of the church of S—— were sounding a slow and solemn peal. A mournful presentiment suddenly froze the heart of Gottschalk, who hurrying forward his horse arrived upon the open square of the church just at the moment when the mortal remains of Senora S—— were brought from the sacred edifice. This is why the great pianist always plays with so much emotion the piece that holy memories have caused him to name "The Last Hope," and why, in replying to his fair questioner, he called it his "Evening Prayer"—Extract from "La France Musicale."

GUSTAVE CHOUQUET

THE LAST HOPE.

L.M. GOTTSCHALK.

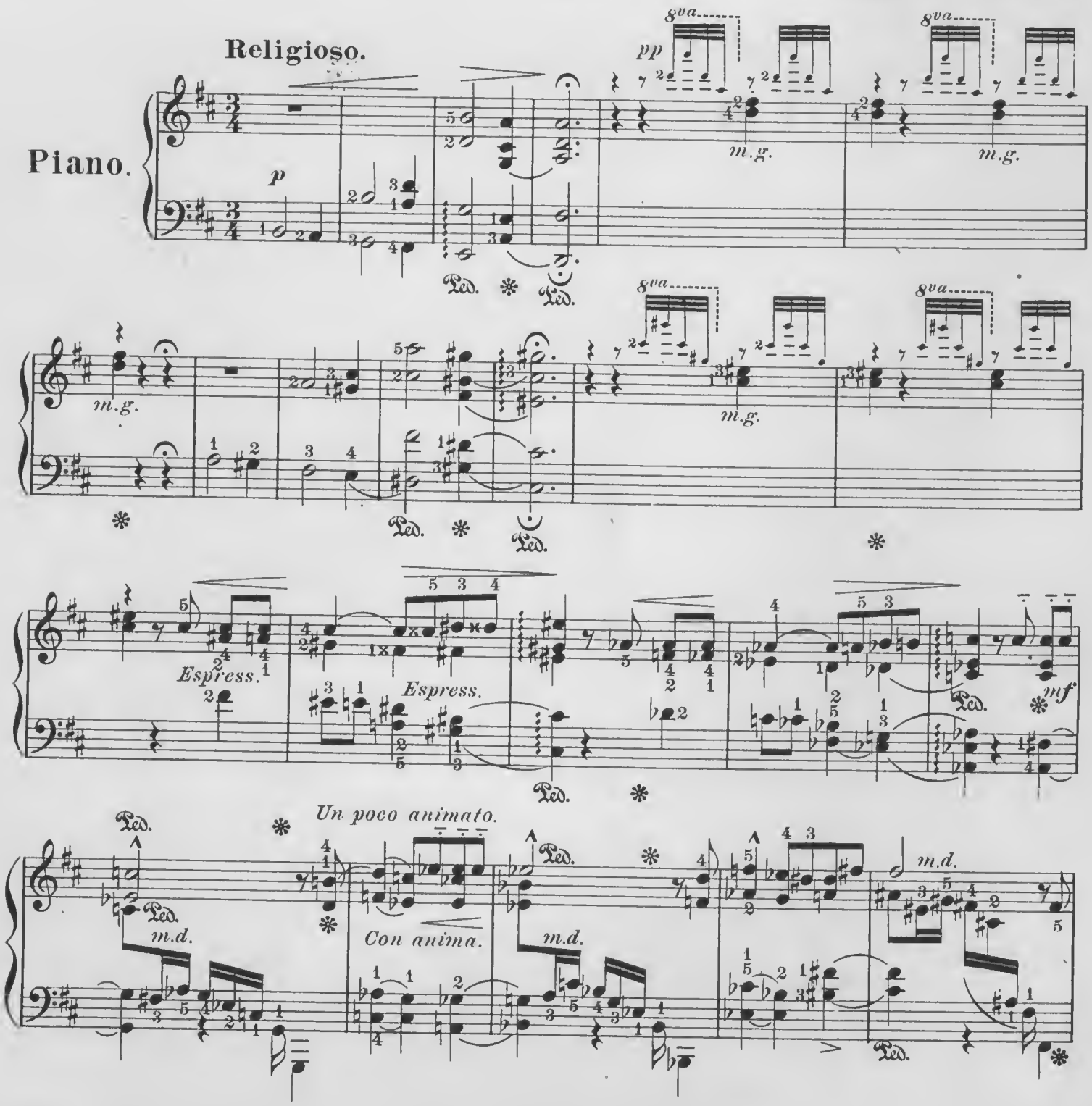

dim.

m.d.

rall.

8va

Volante.

m.g.

pp Leggiere.

Armonioso.

Ben cantando.

m.g.

Con espress.

Scintillante.

Brillante.

Legatiss.

mf

m.g.

p

JOS. F. HUNLETH MUSIC CO.
9 S. BROADWAY, ST. LOUIS

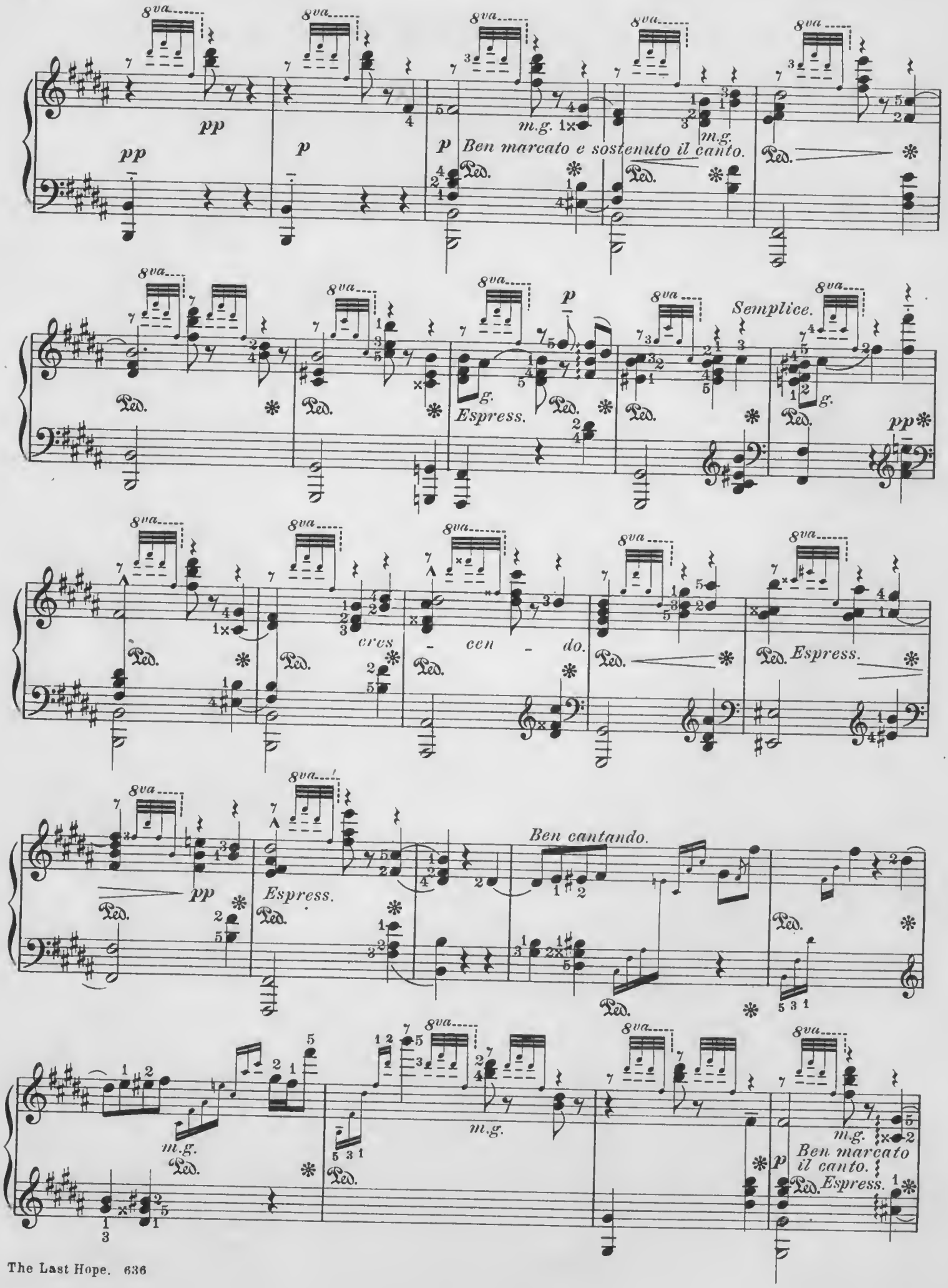
8va
pp
p
m.g.
Ben marcato e sostenuto il canto.
Ped.
Espress.
Semplice.
g.
cres - cen - do.
Espress.
Ben cantando.
Ben marcato il canto.

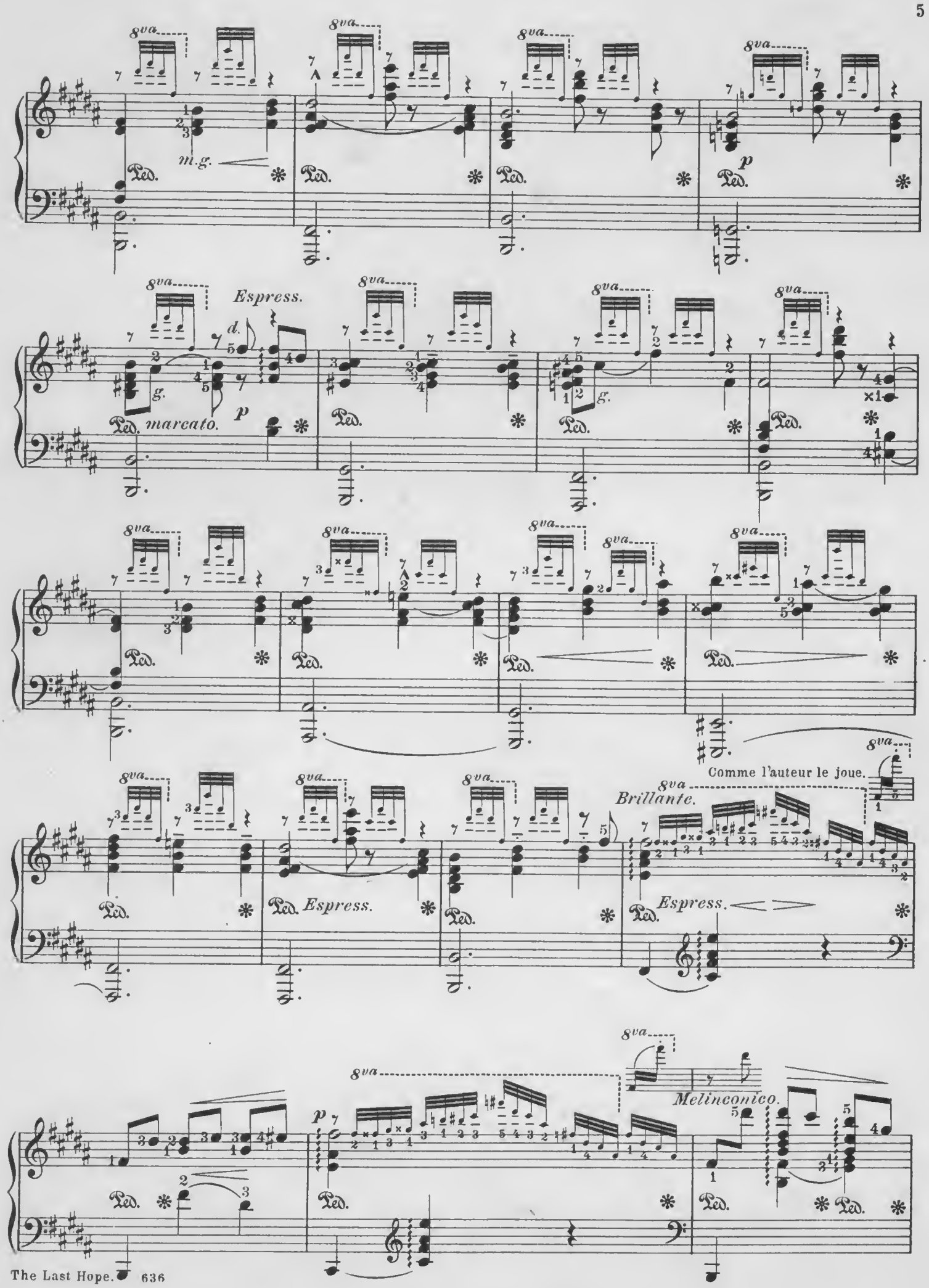
8va
m.g.
Ped.
p
Espress.
d.
g.
marcato.
Comme l'auteur le joue.
Brillante.
Espress.
Melinconico.

8va
Brillante.
Elegante.
poco rit.
p
Rapido.
pp
Brillante.
poco rit.
Rapido.
Volante i rapido armonioso.
pp Una corda.

8va

Ped. * Ped. * Ped. *

8va

Sempre. pp

Rapido.

8va

Scintillante.

8va

ppp

8va

8va

Armonioso.

pp Una corda.

ppp

SOME OF THE CHOICE INSTRUMENTAL SELECTIONS OF STANDARD PIECES CONTAINED IN THE "CENTURY" EDITION

SELECTED COMPOSITIONS FOR THE PIANO.

		REG. PRICE
Abendmusik	Schumann	40
Adonis, Galop	Streabbog	25
Air de Ballet, Callirrhoe	Chaminade	60
Air de Ballet, Pierette	Chaminade	40
Air de Ballet, Op. 28, No. 3	Jadassohn	40
Album Blatt, Album Leaf	Grieg	25
Album Leaf, Op. 7	Kirchner	40
Alice	Ascher	70
Alice, Waltz	Streabbog	25
Allegretto from 7th Symphony	Beethoven	60
Alone	Lichner	25
Alpine Lament, Op. 256, No. 6	Lichner	40
Amaryllis, Louis XIII	Ghys	40
Am Meer, By the Sea	Schuberth	35
Andalucia, Spanish Waltz	Le Thiere	75
Angel of Love, Waltz	Waldtenfel	75
Anitra's Dance	Grieg	40
Arabeske, Op. 40	Meyer-Helmund	50
Aragonaise	Massenet	40
Aster, Schottische	Streabbog	25
Austrian Song	Pacher	50
Awakening of the Lion	Kontski	25
Arranged by Burgmuller.		
Azalia, Galop	Streabbog	25
Barcarolle	Heller	25
Beautiful Wood	Mendelssohn	25
Arranged by Burgmuller.		
Birds of Armenon	Bachmann	50
Birthday	Hiller	25
Black Hawk, Waltz	Walsh	35
Black Hussar, March	Milloecker	40
Black Hussar, Waltz	Milloecker	75
Blacksmith in the Woods	Michaelis	40
Boat's Song	Lichner	25
Boulanger March	Desormes	40
Brook, The, Op. 258	Spindler	25
By the Sea, Am Meer	Schubert	35
Callirrhoe, Air de Ballet	Chaminade	60
Canzonetta	Heller	25
Canzonetta	Hollaender	25
Canzonetta	Jensen	35
Carnival of Venice, Op. 37	Oesten	50
Cavalleria Rusticana, Intermezzo	Mascagni	40
Cavalleria Rusticana	Mascagni	60
Prelude and Siciliana.		
Chaconne	Durand	50
Chanson D'Amour, Op. 77	Baumfelder	35
Chatelaine, La	Le Duc	50
Chase, Op. 258	Spindler	35
Chopin's Mazurka, Op. 67, No. 2	Chopin	25
Child's Play, Op. 243	Lange	25
Child's Pleasure, Op. 245	Lange	25
Clear the Track, Galop	Strauss	30
Clover, Waltz	Suppe	75
Coasting	Hiller	25
Con Amore, With My Love	Beaumont	50
Confidence	Mendelssohn	25
Confidence, Waltz	Waldtenfel	75
Consolation	Liszt	50
Consolation, Op. 30, No. 3	Mendelssohn	15
Convent Bells, Op. 48	Ludovic	35
Coquette, Waltz	Bachmann	60
Cora, Waltz	Streabbog	35
Cornflower, Waltz	Coote	75
Cradle Song	Heller	25
Cradle Song	Kjerulf	35
Cradle Song	Schumann	25
Cujus Animan, Stabat Mater	Kuhe	60
Cypress Waltz	Streabbog	25
Dahlia, Polka	Streabbog	25
Dancing Leaves	Gobberts	35
Declaration Waltz	Waldenfel	75
Dessauer March, Arranged by Dorr		40
Deux Alouettes, Two Larks	Leschetizky	50
Deuxieme Mazurka, Second Mazurka	Godard	75
Doll's Dream, Op. 202, No. 1	Oesten	40
Dora, Polka	Streabbog	25
Dorothy, Old English Dance	Smith	40
Dreaming	Wolff	35
Dream of the Past, Waltz	Streabbog	35
Dreams of Home	Cooper	50
Dude's March	Wagner	40
Echo Waltz	Streabbog	35
Entr'acte Gavotte	Gillet	50
Erminie Potpourrie, Arranged by Dorr		75
Evening Song	Lange	25
Evening Song	Lichner	25
Everybody's Darling	Eilenberg	40
Fairy Queen, Op. 42	Smith	60
Far Away, March	Brush	35
Farewell	Behr	35
Farewell	Lange	25
Farewell to the Alm, Op. 334	Lange	25
Fatinitza March	Suppe	40
Fifth Nocturne, Op. 52	Leybach	60
First Ball	Lichner	25
First Heart Throbs, Op. 50	Eilenberg	50
First Kiss, Waltz	Lamothe	75
First Violet, Op. 209	Behr	50
Flatterer, The, La Lisonjera	Chaminade	60
Flirtation Waltz	Steck	50
Florence, Polka	Streabbog	25
Flower Song	Lange	40
Fly Away Lady Bug	Hiller	25
Forget Me Not, Gavotte	Giese	40
For You, Waltz	Ostlere	75
Fountain	Renald	35
Fresh Life	Spindler	40
Frisky Galop	Streabbog	25
Frolic of the Frogs, Waltz	Watson	40
Fuer Elise	Beethoven	50
Funeral March	Chopin	25
Arranged by Burgmuller.		
Funeral March of a Marionette	Gounod	50
Gasparone Waltz	Milloecker	75
German Patrol	Eilenberg	40
Golden Dream	Lange	25
Golden Star, Polka	Streabbog	25
Gondoliera, Op. 71, No. 1	Meyer-Helmund	40
Gondolier Waltzes	Roeder	60
Grandmother's Dream	Hiller	25
Grand Valse de Concert	Mattei	75
Guard's March	Streabbog	30
Gypsy Baron, Waltz	Strauss	75
Gypsy Encampment, Op. 424, No. 3	Behr	40
Happy Carpenter	Hiller	25
Happy Dream, Op. 268	Lange	40
Heartsease	Lange	40
Heatherflower, Op. 258	Spindler	25
Home Again	Lichner	25
Home, Sweet Home	Slack	50
Honey Bell, Polka Mazurka	Streabbog	25
Honeysuckle Waltz	Streabbog	25
Hornpipe, Polka	Smith	40
How so Fair from "Martha," Op. 196	Krug	40
Hungarian Dance	Nittinger	25
Arranged by Burgmuller.		
Hunting Song	Schultze	20
Ida, Polka Mazurka	Streabbog	25
If I Were a Bird	Henselt	40
Il Trovatore, Op. 30, No. 3	Dorn	60
Impromptu, A Major, Op. 29	Chopin	40
Im Walde, E Major, Op. 86, No. 3	Heller	35
In Old Madrid, Waltz, Arranged by Meissner		75
Intermezzo from Cavalleria Rusticana	Mascagni	40
In the Country	Hiller	25
In the Meadow	Lange	25
In the Mill	Loeschhorn	25
In the Twilight	Heller	25
Introduction and Pastorale	Bennett	35
In Wood and Meadow	Lichner	50
I Would That My Love	Mendelssohn	25
Arranged by Burgmuller		
Jasmine, Galop	Streabbog	25
Jessie's Galop	Streabbog	25
Jesus, Lover of My Soul, Transcription	Freeman	75
Jolly Fellows, Waltz	Vollstedt	60
Joyous Farmer and Popular Song	Schumann	25
La Czarine, Mazurka	Ganne	50
La Lisonjera, The Flatterer	Chaminade	60
La Paloma, Spanish Dance	Twitchell	40
L'Argentine, Silvery Thistle	Ketterer	60
Largo, G Major. Arranged by During	Handel	35
La Serenata, Italian Waltz	Jaxone	65
Last Greeting, Arranged by Heller	Schuberth	35
La Zingana, Mazurka	Bohm	50
Le Secret, Intermezzo	Gautier	60
Les Syiphes, Valse Caprice	Bachmann	60
Lily of the Valley, Mazurka	Smith	75
Lily Polka	Streabbog	25
L'Ingenue, Gavotte	Arditi	40
L'Innocence, Une Petite Fleur	Voss	40
Little Dearest, Gavotte	Bohm	40
Little Fairy, Schottische	Streabbog	25
Little Fairy, Waltz	Streabbog	25
Little Piano Pieces, No. 1	Reinecke	25
Little Piano Pieces, No. 2	Reinecke	25
Little Piano Pieces, No. 3	Reinecke	25
Little Piano Pieces, No. 4	Reinecke	25
Little Piano Pieces, No. 5	Reinecke	35
Little Rider	Hiller	25
Little Rogue	Lichner	25
Little Wanderer	Lange	40
Lonely Rose	Hiller	25
Loin Du Ball, Sounds from the Ball	Gille	40
Love's Dream After the Ball	Czibulka	50
Love's Dreamland, Waltz	Roeder	60
Love's Golden Dream, Waltz	Bonheur	60
Loving Hearts, Op. 277	Lange	35
Magic Bells	Cooper	50
Maiden's Prayer	Badarzewska	40
Maiden's Song	Meyer-Helmund	3[illegible]
Arranged by Roberts.		
Mandolina, Mexican Serenade	Langey	4[illegible]
March and Chorus, from Tanhauser	Spindler	60
March Militaire	Streabbog	35
Maritana Waltz from Don Cæsar	Dillinger	75
Martha, Op. 39	Dorn	60
May Breezes, Op. 256, No. 3	Lichner	50
May Breezes, Op. 75, No. 5	Lange	60
Mazurka, Op. 40, No. 2	Meyer Helmund	50
Mazurka, Op. 10, No. 3	Moszkowski	25
Mazurka and Russian Song	Tschaikowsky	25
Meditation and Consolation	Heller	25
Melody in F	Rubinstein	40
Melodie, Op. 8, No 3	Paderewski	40
Menuet, Op. 14, No. 1	Paderewski	50
Menuet	Gounod	35
Menuett from Mozart's Symphony in Eb	Schulhoff	40
Merry Song	Lichner	25
Merry Wives of Windsor, Arranged by Burgmuller		25
Mia Bella, Waltzes	Roeder	60
Midgets, Op 29	Eilenberg	40
Mignotte, Polka Mazurka	Streabbog	25
Mill, The, Op. 17, No. 3	Jensen	35
Minnie, Waltz	Streabbog	25
Minuet, Arranged by Burgmuller	Chopin	25
Moment Musicale	Schuberth	25
Arranged by Burgmuller.		
Monastery Bells	Wely	40
Morning Prayer	Streabbog	35